Orrin Gould Perrin

Orrin Gould Perrin was born 16 August 1806 in Maynard, Augusta, Grenville, Ontario. He married Hannah Youker about 1831. He died at Maynard, Augusta, Grenville, Ontario in 1888.

His children include,

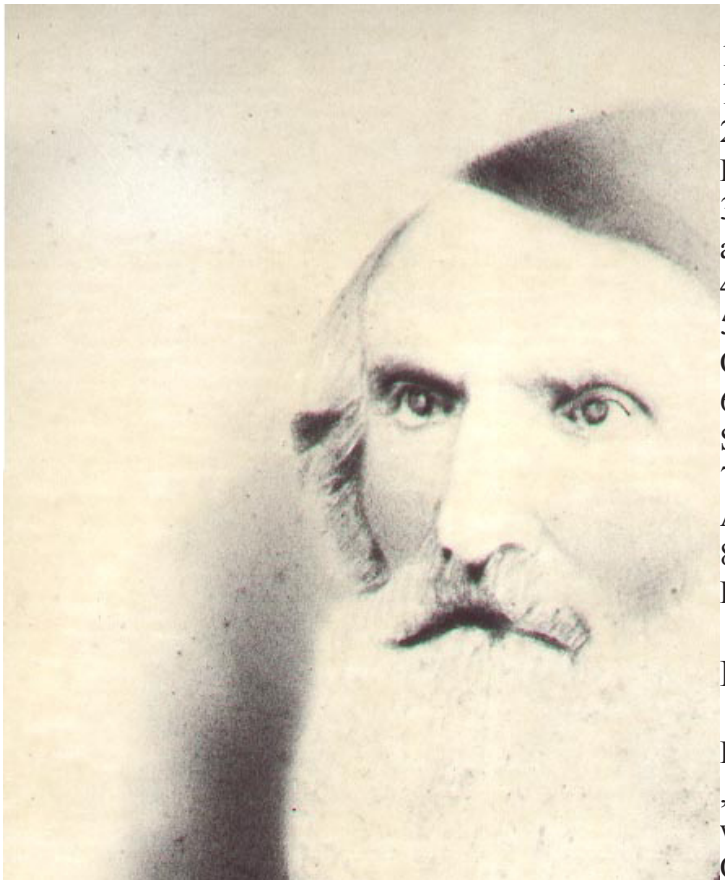

1. Abigail Perrin b. 19 April 1832, d. 20 March 1833
2. Amos Gould Perrin b. 24 January 1833 d. 30 Dec 1902
3 .Rhoda Adelaide Perrin b. 21 November 1834, d. abt 11 Aug 1907
4. William Porter Perrin b. 1835, d. 4 Jan 1881
5. Hattie Jerusha Perrin b. 5 January 1836 d. 29 Oct. 1893
6. Sylvia Kellog Perrin 24 February 1839, d. 30 September 1914
7. Elizabeth Jane Perrin 28 September 1840, d. 8 April 1915
8. Abigail Perrin b. 25 December 1841, d. 20 February 1922

Elizabeth Jane Perrin

Elizabeth Jane Perrin was born 28 September 1840 , Her age on the 1851 census is given as 10 years which does not correspond to the later census. Others on the census included Father Orrin age 45, Mother Hannah age 53, Rhoda age 19, Amos age 17, Jerusha age 15, William age 13,Sylvia age 12, Elizabeth J age 10, and Abigail age 8

Robert Nicholson Spicer, son of William and Sophia Spicer was born on 11 Aug 1832 in. Maynard, Ontario. He married Elizabeth Jane Perrin on 2 Jun 1857 in Maynard, Ontario He died on 29 Nov 1904 in Smith Falls, Ontario at age 56. Elizabeth Jane Spicer died 19 Jan 1912

Their children included,

1. Annetta Jane Spicer b. 24 Sep 1859
2. Abigail Almeda Spicer b. 13 Sep 1860
3. John Murney Spicer b. b. 16 Apr 1862
4. Robert Spicer b. 30 Dec 1864
5. Hannah Elizabeth Spicer b. 2 Mar 1871
6. Edward Wellington Spicer b. 28 July 1879 Married Jane Holllister and had two children Norma Elizabeth Spicer born 1900 and Lillian Jane Spicer born 1903 and died 1905
8. Fredrick Washington Spicer b. 1880 (given by some researcher as 24 Mar 1879,married Mary Ethal Shields

9. Francis Spicer b. Abt. 1883

A Baby Norma Elizabeth Spicer was born on 19 March 1900 and has as father Edward W Spicer without mother listed. This baby was located in a residence with both Robert Spicer, and Wife Elizabeth and Edward W Spicer (birth July 28 1879)and Wife Jane (Nov 24 1880) listed. On birth certificate Edward W Spicer is listed as father and no mother listed. Norma was still alive in 1911 living in Calgary with Edward and Jane.

Another baby Lillian Jane Spicer was born in 1903 and died 12 August 1905 with Edward W Spicer reporting the death and presumably the father. On birth certificatre mother is given as Jane Hollister She died 8 April 1915

Sources of Information on Perrin Family

Research of Pat (Perrin) Mackay and Bonnie (Perrin) Gaylord